

C.E. Moore Jr., R.L.S. No. L-2076, certify that the survey shown is a subdivision of land within the area of a county or municipality that has an ordinance that requires persons of land.

Date 7/22/95

I, J. EDWARD MOORE JR., CERTIFY THAT THIS PLAN HAS BEEN PREPARED BY SUPERVISION FROM AN ACTUAL SURVEY MADE UNDER MY SUPERVISION, DEED DESCRIPTION RECORDED IN BOOK 715 PAGE 151. THAT THE ERROR OF CLOSURE IS 1/32,000". THAT THE BOUNDARIES NOT SURVEYED ARE SHOWN AS BROKEN LINES PLOTTED FROM INFORMATION FROM RECORD. PAGE 151 THAT THIS PLAN WAS PREPARED IN ACCORDANCE WITH THE RULES AND ORDINANCES OF THE REGISTER OF DEEDS, REGISTRATION NUMBER AND SEAL.

THIS 23 DAY OF September, A.D. 1995



SEAL OR STAMP  
SURVEYOR  
REGISTRATION NUMBER  
L-2076

NORTH CAROLINA, ROCKINGHAM COUNTY.  
I, A NOTARY PUBLIC OF THE COUNTY AND STATE FORESAID CERTIFY THAT J. EDWARD MOORE JR., A REGISTERED LAND SURVEYOR PERSONALLY APPEARED BEFORE ME THIS DAY AND ACKNOWLEDGED THE EXECUTION OF THE FORESAID INSTRUMENT.  
WITNESSED BY HAND AND OFFICIAL STAMP OR SEAL, THIS 23 DAY OF September, 1995.

Sandra M. Apple  
NOTARY PUBLIC  
MY COMMISSION EXPIRES  
July 13, 1997



NORTH CAROLINA, ROCKINGHAM COUNTY.  
THE FORESAID CERTIFICATE OF Sandra M. Apple, A NOTARY PUBLIC OF ROCKINGHAM COUNTY, STATE OF NORTH CAROLINA, IS CERTIFIED TO BE CORRECT AND VALID FOR THE PURPOSES OF RECORDATION AND REGISTRATION.  
WITNESSED BY HAND AND OFFICIAL SEAL, THIS 23 DAY OF October, 1995 AND RECORDED IN PLAT BOOK 33 PG. 60

RAMONA H. PAGE, REGISTER OF DEEDS  
BY Carole C. Wilson  
REGISTERED ASSISTANT REGISTER OF DEEDS

CERTIFICATE OF APPROVAL OF SEWER FACILITIES  
I HEREBY CERTIFY THAT ALL LOTS HAVE BEEN EVALUATED AND APPROVED FOR THE INSTALLATION OF A GROUNDED ADSORPTION INJECTION SYSTEM TO TREAT THE AVAILABLE LAND AND SOILS FOR TREATMENT AND DISPOSAL SYSTEMS FOR A THREE BEDROOM RESIDENCE. EXISTENT AND NOTED ON THE PLAN. SPECIFICATIONS FOR EACH LOTS SYSTEM AND LOCATION ARE AVAILABLE FROM THE HEALTH DEPARTMENT.

Joseph A. Hinton October 9, 1995  
ROCKINGHAM COUNTY HEALTH DEPARTMENT DATE

CERTIFICATE OF APPROVAL FOR RECORDING MAJOR SUBDIVISION  
This subdivision plan has been approved in accordance with the provisions of the Subdivision Ordinance of Rockingham County and shall be recorded in the office of the Register of Deeds with 30 days of that approval by the Technical Review Committee.

Carole C. Wilson October 9, 1995  
Department of Planning and Building Inspections Date

I (we), the developer(s) of LAWRENCE FARM subdivision hereby state that the subdivision roads in LAWRENCE FARM subdivision have been, or will be, constructed to meet the Department of Transportation standards and shall both lines on the U.S. Department of Transportation side the roads in LAWRENCE FARM subdivision to the North Carolina system. I (we), as developer(s) shall assume all road maintenance responsibilities.

Joe M. Law 10-9-95  
Developer (seal) Date

Developer (seal) Date

Notary  
Attest: Carole C. Wilson 10-09-95  
and Building Inspections Date

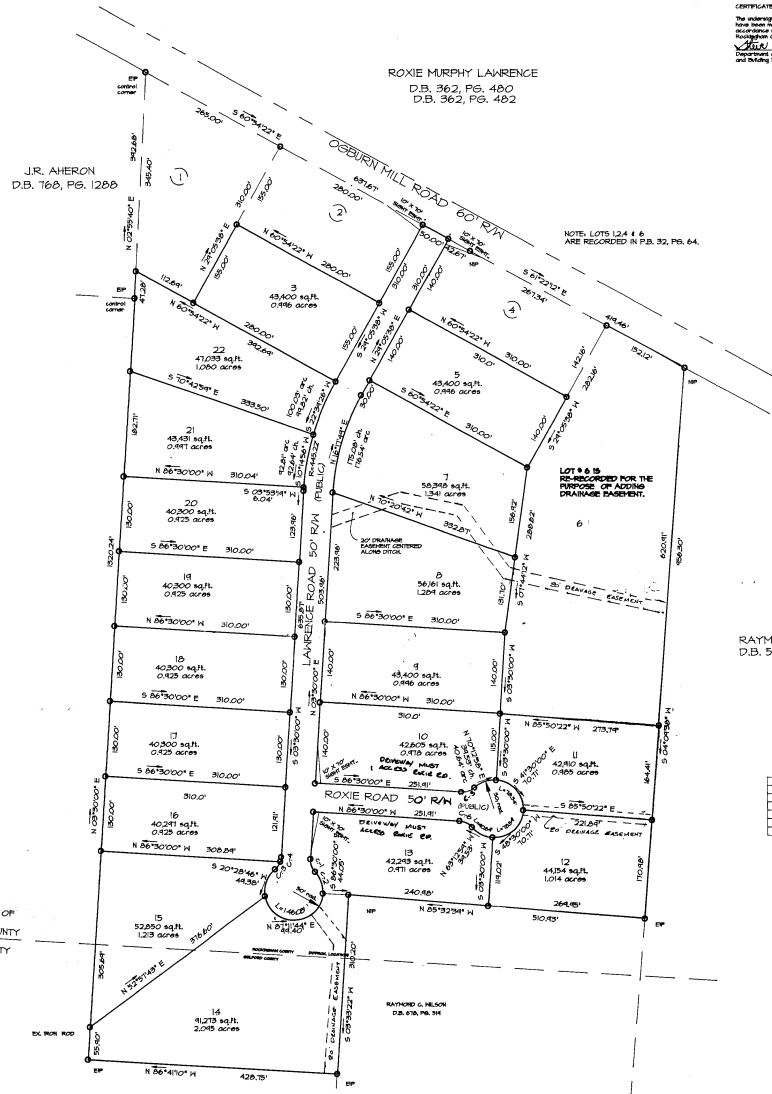

CERTIFICATE OF APPROVAL OF REGISTERED IMPROVEMENTS  
The undersigned hereby certifies that the proposed improvements have been made to the property in an acceptable manner and in accordance with the specifications of the Technical Review Committee of Rockingham County and any applicable regulations.

Carole C. Wilson October 9, 1995  
Department of Planning and Building Inspections Date

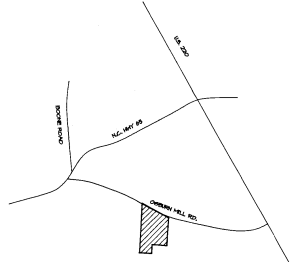

DEPARTMENT OF TRANSPORTATION  
DIVISION OF HIGHWAYS  
PROPOSED SUBDIVISION ROAD  
CONSTRUCTION STANDARDS CERTIFICATION

Carole C. Wilson  
DISTRICT ENGINEER  
DATE OCTOBER 9, 1995

CERTIFICATE OF OWNERSHIP AND VERIFICATION  
I HEREBY CERTIFY THAT I AM AN OWNER OF THE PROPERTY SHOWN AND DESCRIBED HEREIN, AND THAT I HEREBY ACCEPT THE PLAN OF SUBDIVISION WITH ITS PROPOSED IMPROVEMENTS, INCLUDING DETACHMENT LINES, AND SUBMIT TO PUBLIC OR PRIVATE USE AS NOTED.

Joe M. Law 10-9-95  
ROCKINGHAM COUNTY, NORTH CAROLINA

APPROX. LOCATION OF COUNTY LINE  
ROCKINGHAM COUNTY  
GUILFORD COUNTY

- LEGEND
- DP EXISTING IRON PIPE
  - PA PROPERTY LINE
  - SM BENCH MARK
  - CA CENTERLINE
  - OK OAK
  - EA CAST IRON MANHOLE
  - PA POINT OF CURVATURE (SEE PLAN FOR CHORD)
  - EV VALVE
  - HYDRANT
  - PA POINT OF BEGINNING
  - POINT
  - NEW IRON PIPE
  - NEW EXISTING CONCRETE MONUMENT
  - VA VAULT INLET
  - CA CENTERLINE
  - PA POWER POLE
  - PA POWER BOX
  - WB WATER VALVE
  - MAN MANHOLE (NEW)
  - MAN MANHOLE (DRAINAGE)
  - EAC END OF CLOSURE
  - AC ACRES

W.T. FULP  
D.B. 366, PG. 453

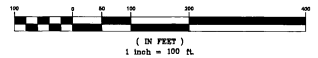

NOTES  
ZONING DIST. - RA  
FIN. NO. 750-000-05-0158-00  
NEW IRON PIPES AT ALL CORNERS (EXCEPT AS NOTED)  
PROPERTY IS LOCATED IN THE TROUBLESOME CREEK WATERSHED.

C.E. MOORE JR.  
REGISTERED LAND SURVEYOR  
234 PASCHALL ROAD  
SUMMERFIELD, N.C. 27358  
TEL. (910) 451-2244